



BROADWATER



163' (49.68m) Feadship 1990/2014





BROADWATER



M/Y BROADWATER

WINE LIST

***PASCAL DOQUET MESNIL CHAMPAGNE
2004***

BERCKEM MARCEL DEISS ALSACE 2011

***ALTAMURA SAUVIGNON BLANC
NAPA VALLEY 2009***

***KESNER CHARDONNAY
RUSSIAN RIVER VALLEY 2012***

***HUDSON CHARDONNAY ESTATE
NAPA VALLEY 2012***

***BERRIDGE GAP'S CROWN PINOT NOIR
SONOMA COAST 2009***

***CHECKERBOARD KINGS ROW CABERNET
SAUVIGNON***

***TERRA GRATIA PROPRIETARY RED
NAPA VALLEY 2011***

***CLOUDY BAY SAUVIGNON BLANC MARLBOROUGH,
NZ 2014***

***VEUVE CLICQUOT BRUT CHAMPAGNE MAISON
FONDEE EN 1772***

***DOM PERIGNON BRUT CHAMPAGNE
VINTAGE 2004***

***SOJOURN PINOT NOIR
RUSSIAN RIVER VALLEY 2012***

***KAMEN CABERNET SAUVIGNON
SONOMA VALLEY 2011***



BROADWATER



BROADWATER



BROADWATER



BROADWATER



BROADWATER





BROADWATER



BROADWATER



BROADWATER



BROADWATER





BROADWATER





BROADWATER



BROADWATER

GEO TOW

BW

BW

BW



OUTBOARD PROFILE



02 SUN DECK

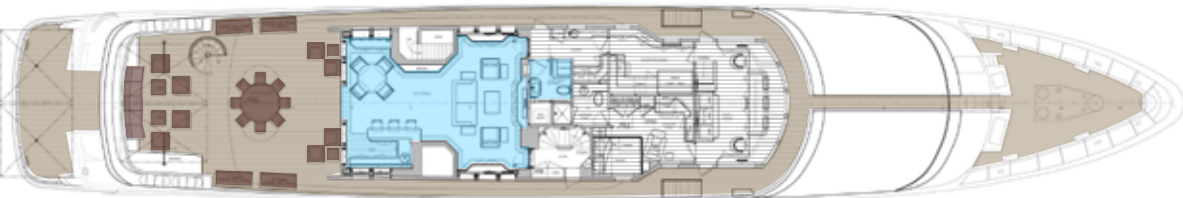

01 DECK



MAIN DECK

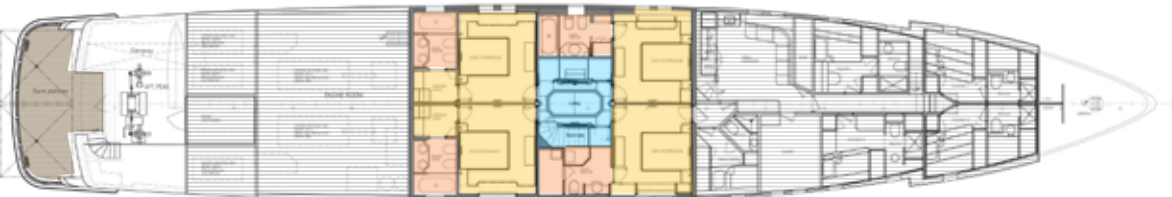

BELOW DECK



BROADWATER

SPECIFICATIONS

Length: 49.68m (163')

Beam: 8.51m (27' 11")

Draft: 2.92m (9' 7")

Year Built: 1990 / 2014

Builder: Feadship

Interior Designer: Patrick Knowles

Number of Cabins: 5

Total Guests (Sleeping): 10

Total Guests (Cruising): 12

Cabin Configuration: 4 Doubles, 1 Twin / Convertible

Total Crew: 11

Number of Beds: 6

Bed Configuration: 1 King, 3 Queen, 2 Twins

Flag: Cayman Islands

Classification: ABS

Terms: + ALL

Hull Construction: Steel

Air conditioning: Yes

Stabilizers at anchor: Yes

Stabilizers underway: Yes

Gym/exercise equipment: Yes

WiFi: Yes

Deck Jacuzzi: Yes

TENDERS & TOYS:

37' Intrepid x 2 Marine 7's @ 557 hp

21' Zodiac

2 x Yamaha VX Cruiser Wave runners

Paddle boards, wake boards, water skis

Elliptical machine

Rowing machine

Free weights

Sea Bobs

Brownie lungs

Water Blob

One of a kind full beach set up

Snorkeling for 10

